

PLAN SHOWING THE PROPOSED CONSTRUCTION OF A RESIDENTIAL BUILDING AT PLOT NO: 165 S: NO: 50/2, PATTA NO: 2706, AS PER PATTA SURVEY NO: 50/16, CLRI NAGAR, 145, NEELANKARAI VILLAGE, TAMBARAM TALKU, KANCHIPURAM DISTRICT, PUNTHA THOMAIYUR MALAI PANCHAYAT UNION. NAME OF THE OWNER: MR. S. ANBARASU

NOTE: PLOT REGULARISED B.A. NO: RP/10/065/03 PPA NO: REG/L3/20547/99. DATED: 17-12-2003

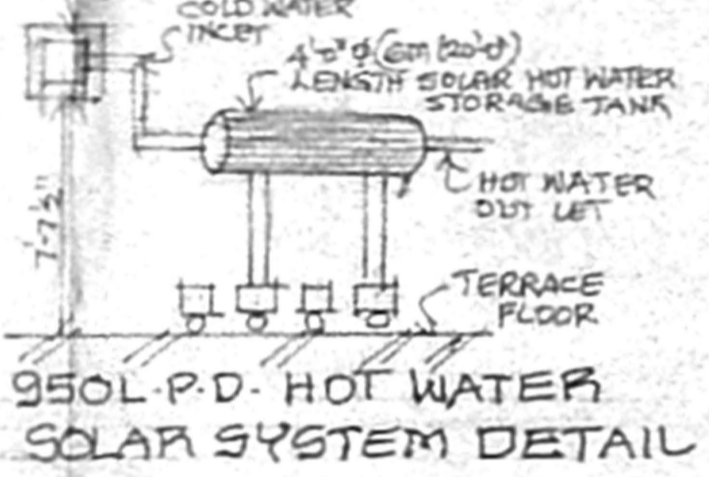
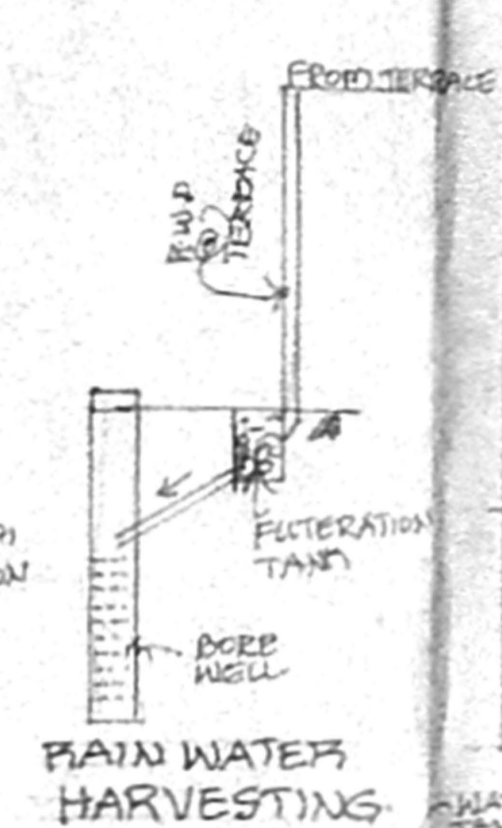
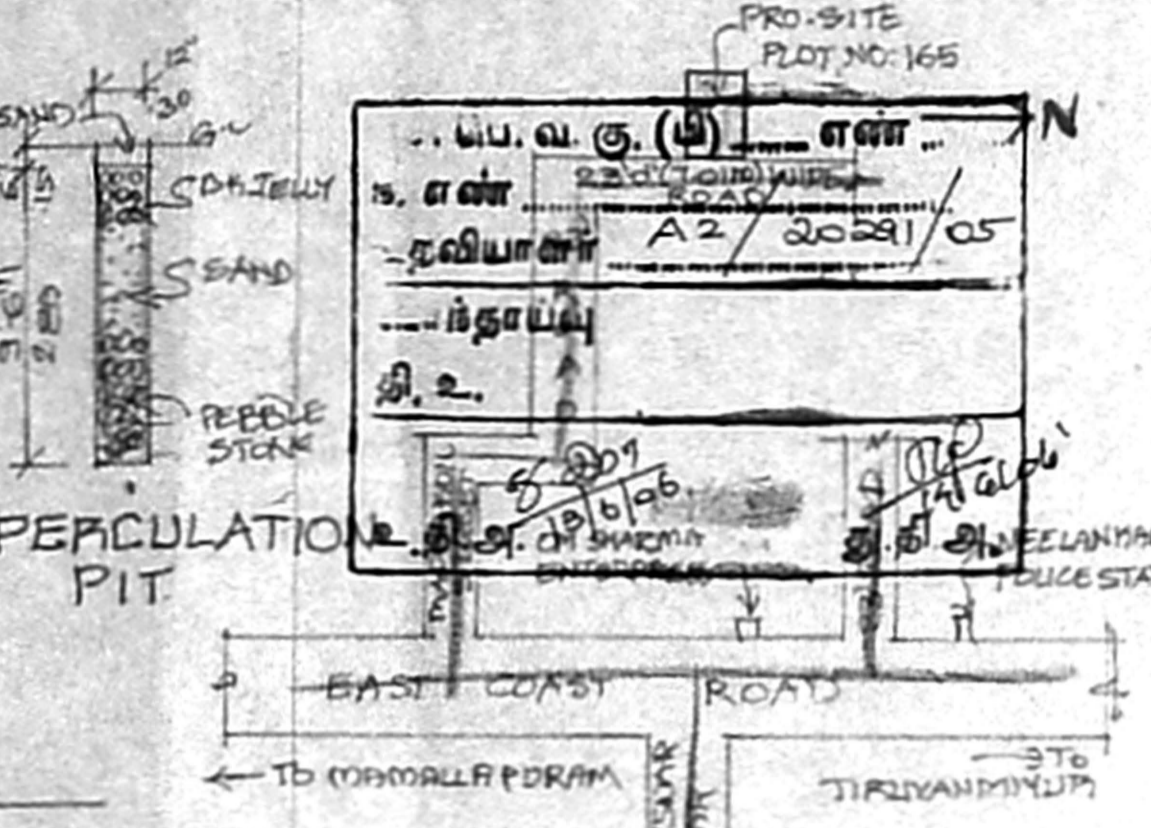
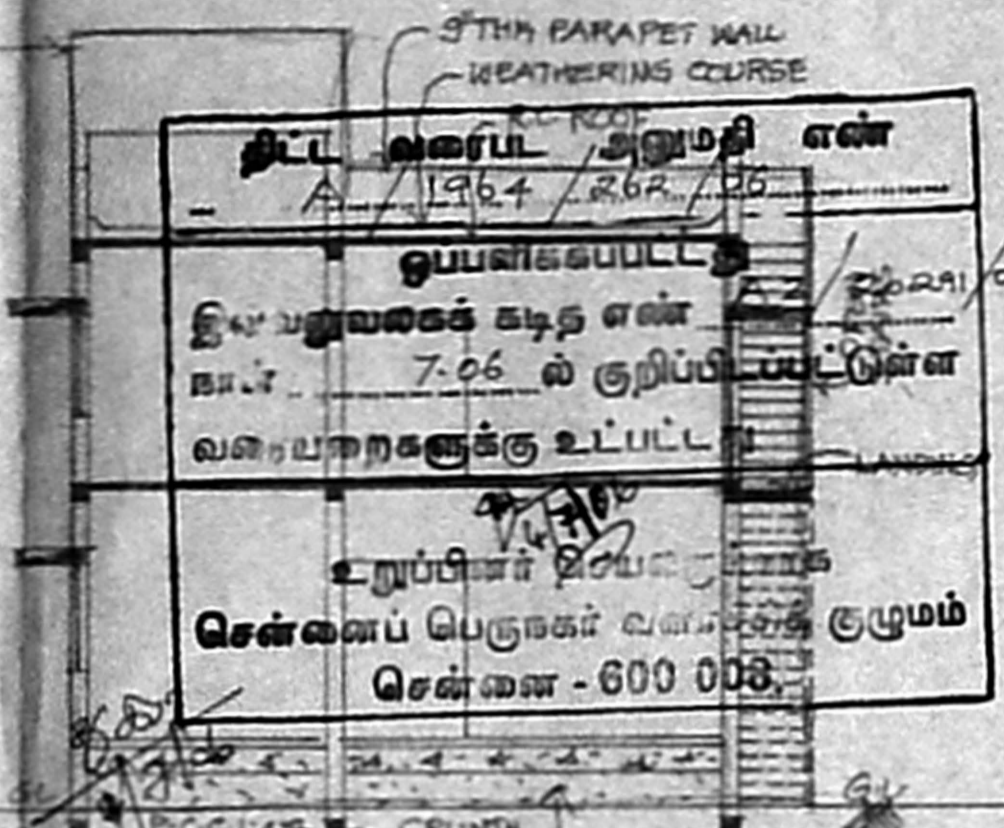
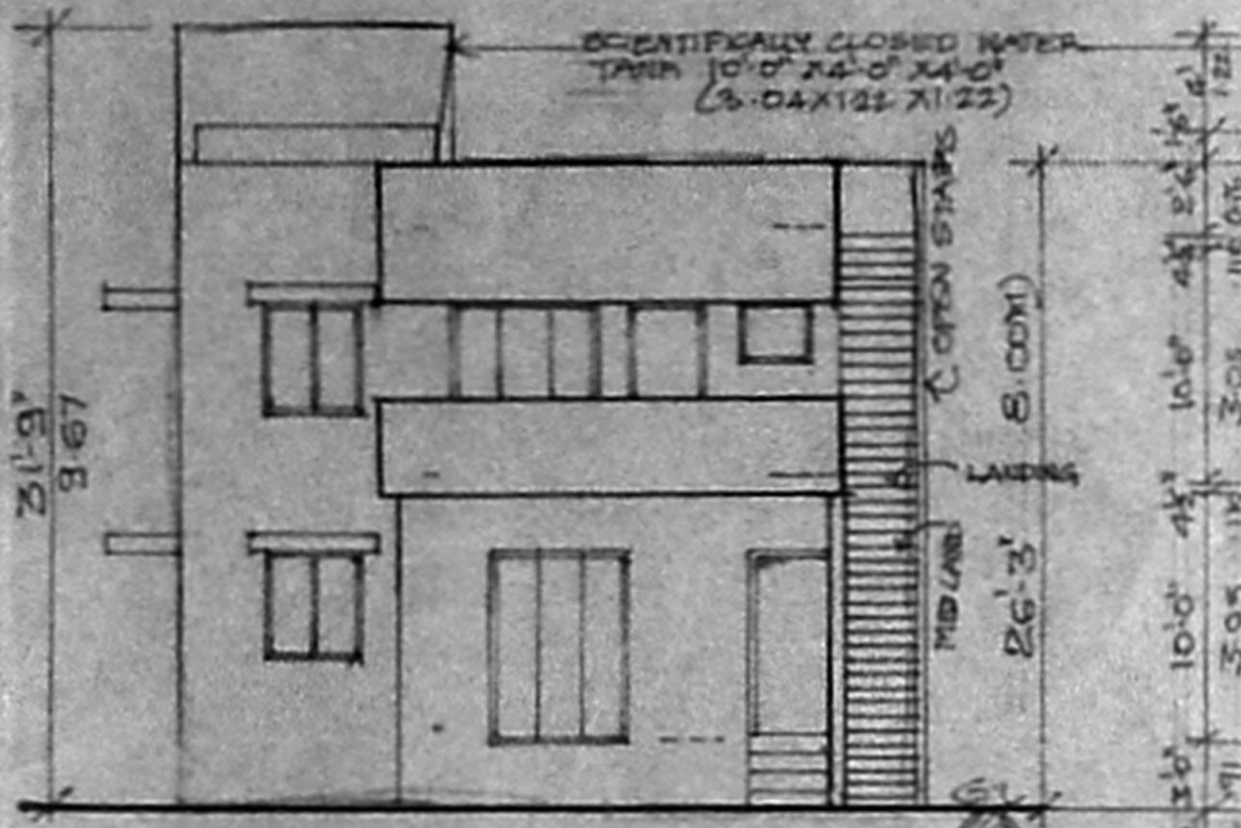

JOINERY DETAIL

D	DOOR	3'3" x 7'0"	100 x 2-13
D	-DO-	3'0" x 7'0"	091 x 2-13
D	+DO-	2'6" x 7'0"	076 x 2-13
W	WINDOW	4'0" x 4'6"	122 x 1-37
W	-DO-	6'0" x 4'6"	183 x 1-37
FW	FRENCH WINDOW	6'0" x 6'0"	183 x 1-83
V	VENTILATOR	3'0" x 2'0"	091 x 0-61

AREA STATEMENT

	SQ. FT.	SQ. M.
PLOT AREA	2280	211.89
GROUND FLOOR	1162	107.99
FIRST FLOOR	1226	113.94
TOTAL BUILDUP AREA	2388	221.93
F.S.I	1.04	
PLOT COVERAGE	53%	
CAR PARKING	2 NOS.	

OWNER: S. Anbarasu

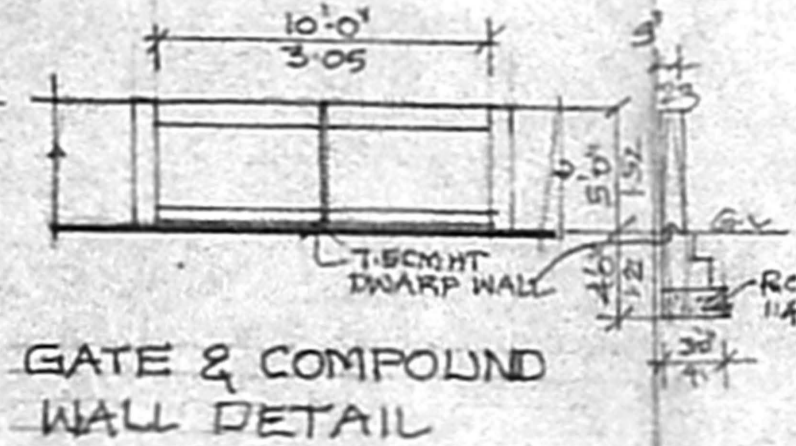
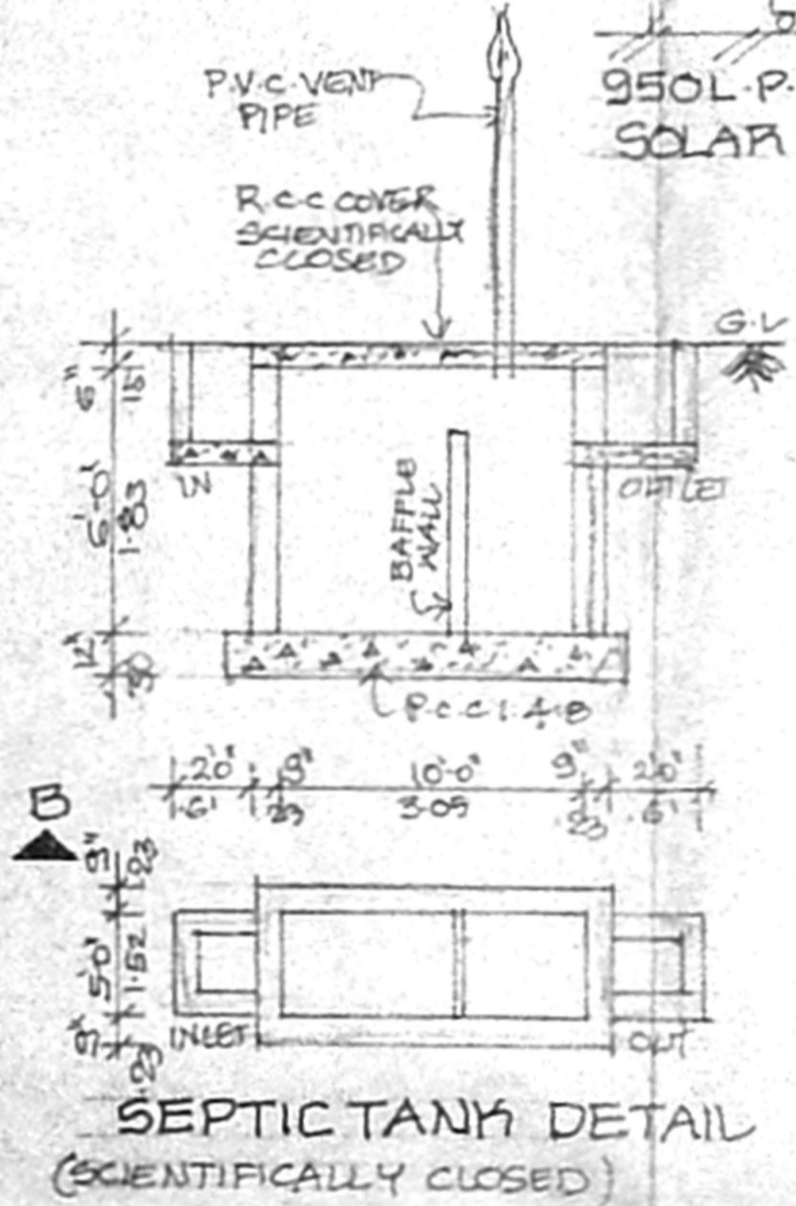
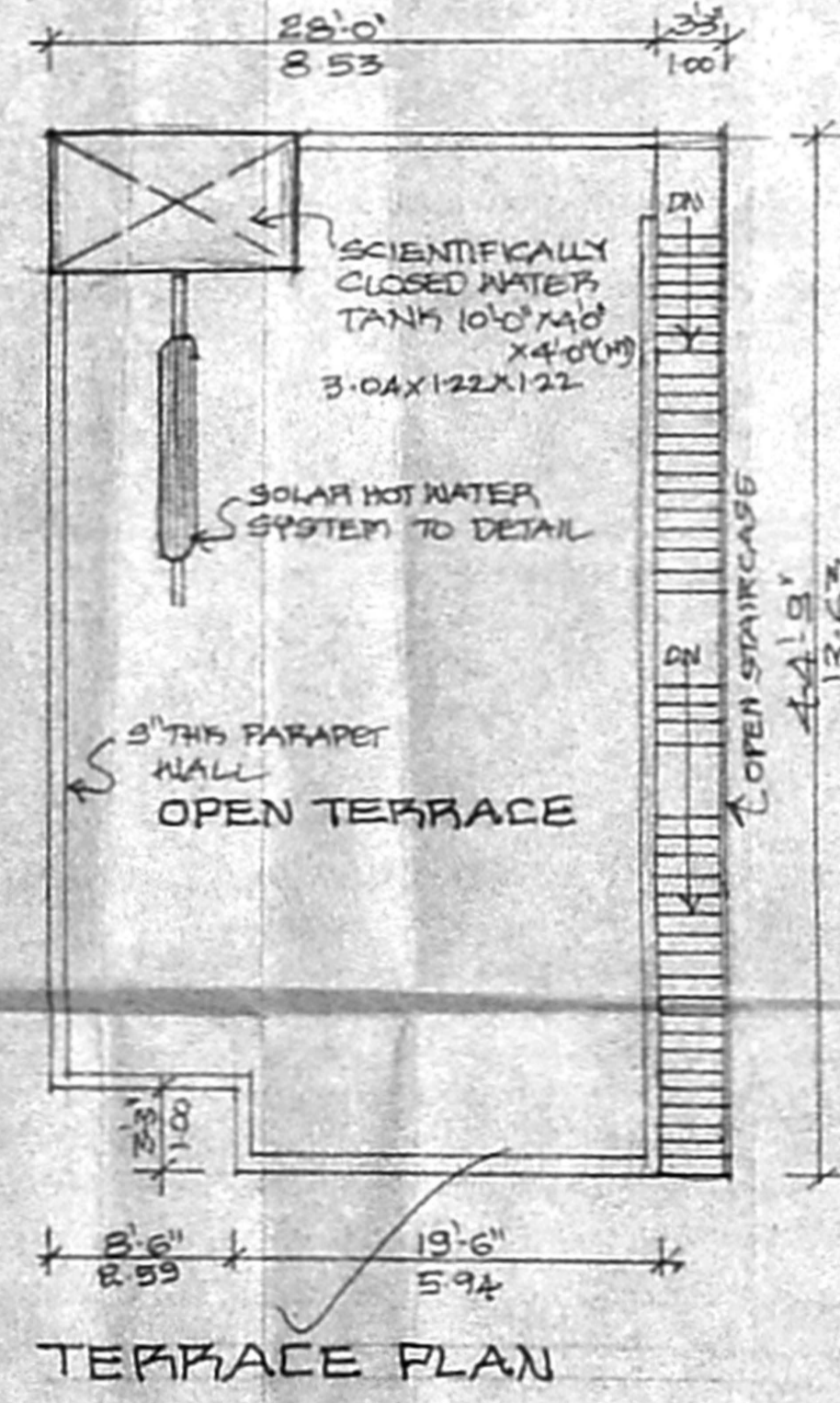
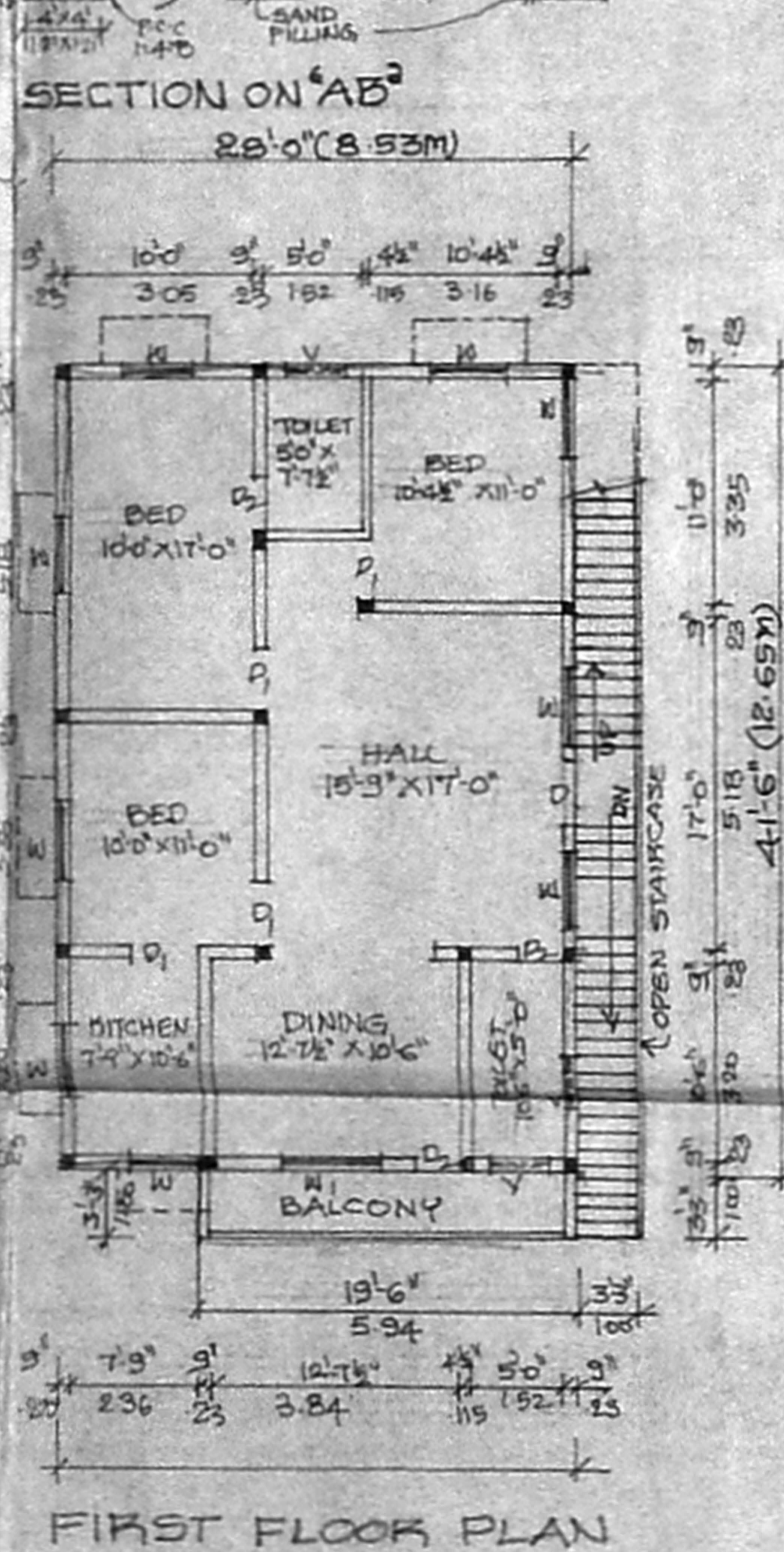
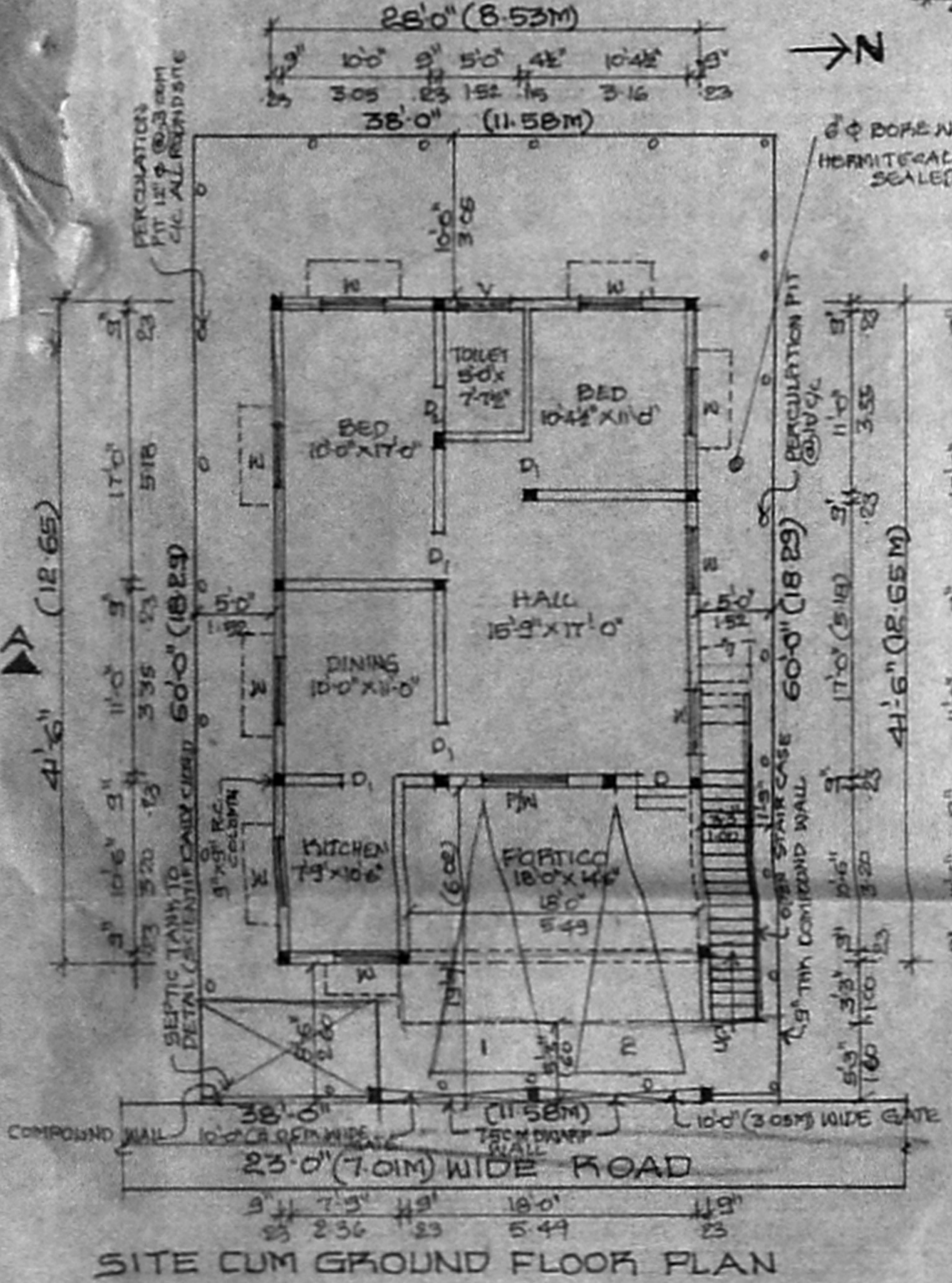

SCALE: 1" = 2'-0" (1:60)
1" = 4'-0" (1:50)

LICENSED SURVEYOR

COLOUR INDEX
PROPOSED ●
ROAD ●
BOUNDARY ●

R. MOHAN RAO, D.C.E.
LICENSED SURVEYOR
CORPORATION OF CHENNAI
REG NO: 1
ALANDUR MUNICIPALITY
AMBATTUR MUNICIPALITY
Office: Old Door No-15
New Door No-68, Mudaliy Road
T. NAGAR, CHENNAI-600 011